

INSTRUCTIONS FOR SOLID WASTE COLLECTION SERVICE AND SELF-HAUL APPLICATION

Please complete the attached application indicating how you will dispose of trash, recycling, and organics in compliance with state requirements. If you do not know your parcel number, leave it blank. All other fields are required. If your property is unoccupied, select the self-haul option.

CURRENT SELF-HAULERS:

If you want to continue to self-haul, select the first box in OPTION #1. You will be required to keep receipts and sort your trash, recycling, and organics before going to the transfer station (Dump). You will need to bring your ID and your Disposal Use Permit (Dump Card). If you are a current self-hauler but would rather sign-up for collection service through CR&R, select the second box in OPTION #2 and choose the level of service you desire.

EXISTING CR&R CUSTOMERS:

If you are a current CR&R customer, your service will automatically change from trash-only to three separate containers (trash, recycling, organics). Check the first box in OPTION #2 to confirm or modify your service. Then, select the service option you desire and any additional CR&R service options. To stop service because you are moving out of Phelan/Piñon Hills, select the stop service option.

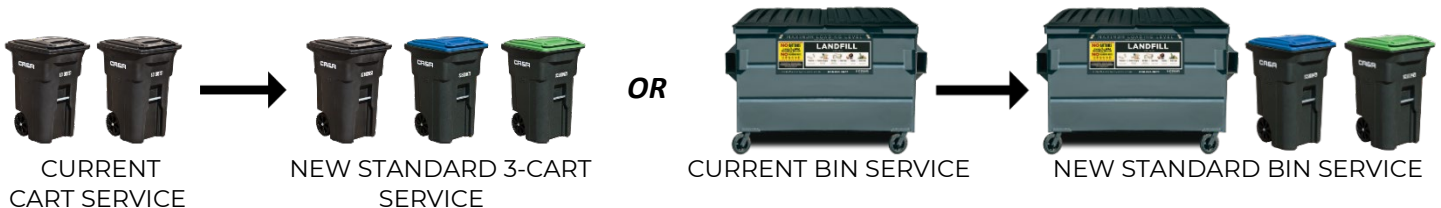

NEW RESIDENTS:

Provide proof of ownership (final escrow closing statement or recorded grant deed) and complete the attached form indicating how you will dispose of your trash by selecting either OPTION #1 or OPTION #2. If you are a tenant, see "Tenants" section below.

TENANTS (RENTERS):

Tenants may sign-up for Standard 3-cart collection service only. This is the basic level of compliance with the District's solid waste disposal requirements. Additional collection services require written property owner permission. Tenants desiring to self-haul must have written permission from the property owner and obtain the Disposal Use Permit (Dump Card) from the owner.

QUESTIONS & ADDITIONAL INFORMATION

Call the District at 760-868-1212 or CR&R at 760-868-4232 or visit: www.PPHCSD.org/residential

To complete this application online, visit:
www.PPHCSD.org/residential/application





A. 4176 Warbler Road
 P.O. Box 294049
 Phelan, CA 92329
 P. (760) 868-1212
 F. (760) 868-2323
 W. www.pphcsd.org

APPLICATION FOR SOLID WASTE COLLECTION SERVICE/SELF-HAUL

Owner **Tenant** (3-cart service only – written permission from property owner needed for other services/self-haul)

PARCEL NUMBER (APN): _____ WATER SERVICE PROVIDER: _____
IF KNOWN

SERVICE ADDRESS: _____

CUSTOMER NAME(S): _____

MAILING ADDRESS: _____

CITY, STATE, ZIP: _____

PHONE/CELL/TEXT NO: Primary _____ Secondary _____

DRIVERS LICENSE/ID NO: _____ DATE OF BIRTH: _____

EMAIL ADDRESS: _____

OPTION #1: SELF-HAUL TO TRANSFER STATION (DUMP) (no fee or permit required at this time)

- I am a current self-hauler and want to continue to self-haul.
- I am a current CR&R customer and want to cancel my CR&R collection service and self-haul instead.
- I am a new resident and want to self-haul.

Self-Hauler Acknowledgements

As a self-hauler, you must sort trash, recycling, and organics before going to the dump. You are also required to keep receipts for verification of self-hauling. You may change from a self-hauler to a CR&R collection customer but will need to complete a new application. Tenants cannot self-haul without written authorization from the owner. By signing this form below, you are acknowledging these requirements.

OPTION #2: CONTINUE/SIGN-UP/CHANGE COLLECTION SERVICE WITH CR&R

- I am a current CR&R collection service customer and want to confirm or modify my service level.
- I am a current self-hauler and want to sign-up for collection service with CR&R.
- I am a new resident and want to sign-up for collection service with CR&R.

CR&R Standard Service Options – Choose One

- Standard 3-Cart Service - \$30.98/month* (1 trash cart, 1 recycling cart, 1 organics cart)
- Standard Bin (Dumpster) Service - \$121.20/month* (1 two-yard bin, 1 recycling cart, 1 organics cart)

Additional CR&R Service Options

- Additional Trash Cart(s) Quantity: _____ \$7.01/month* for each additional cart
- Additional Recycling Cart(s) Quantity: _____ \$7.01/month* for each additional cart
- Other: _____
- Additional Organics Cart(s) Quantity: _____ \$7.01/month* for each additional cart

I am moving out of Phelan/Piñon Hills and want to stop collection service. *Moving Date:* _____

CR&R Collection Customer Acknowledgements

All solid waste must be separated into the appropriate cart or bin. Information on how to sort your solid waste is attached to this application. Information on collection day(s)/time(s) will be provided when your containers are delivered. Property owners are responsible for all unpaid charges; tenants may only sign-up for basic, 3-cart collection service unless written authorization for additional services is received from the owner of the property. By signing this form below, you are acknowledging these requirements.

Customer Signature (REQUIRED) _____ Date _____

*Rates effective 7/1/2023. Residential cart service is billed quarterly in advance. Residential bin service is billed monthly in advance.

OFFICE STAFF ONLY: Sent to CR&R Legal Property Owner **NOTES:** _____

The Way We Dispose of Trash is Changing

New Customers

- Complete the application form indicating whether you want to self-haul or signup for collection service through CR&R.

Self-Haulers

- Complete the application form indicating you want to self-haul.
- For 2023 - No additional charge to self-haul.
- Keep receipts for verification of self-haul.
- Sort your waste into recycling, organics, or trash before heading to the dump.

All District Residents

- Application forms and information on sorting your solid waste will be sent out to all District residents starting in July. All residents must return an application either indicating they want to self-haul, or to continue or start service with CR&R.

Existing CR&R Customers

- Complete the application form verifying the service level you desire.
- Existing trash cart-only customers will have carts replaced with the 3-cart system starting now through January 2024.
- Existing customers with dumpsters (bins) will also be issued recycling and organics carts unless another service option is requested.
- All materials will be picked up in the same truck until January 2024 when materials must be separated into the appropriate container which will be picked up separately.

Questions?

Please contact the District at 760-868-1212 or visit www.pphcsd.org/solid-waste-and-recycling.

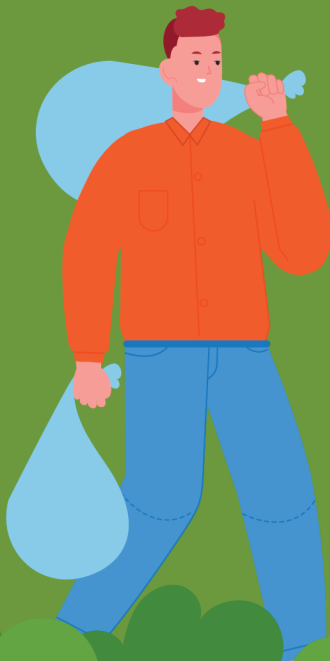

What Goes Where

RECYCLABLES

- Aluminum
- Cardboard
- Glass
- Metal
- Paper
- Plastic



ORGANICS

- | | |
|---------------------|---------------|
| From The Kitchen | From The Yard |
| • Dairy | • Flowers |
| • Food Soiled Paper | • Grass |
| • Fruits | • Leaves |
| • Grains | • Prunings |
| • Meat | • Weeds |
| • Seafood | |
| • Vegetables | |



**FOOD WASTE MUST BE PLACED
IN PLASTIC BAGS AND PLACED
INSIDE ORGANICS CART**

LANDFILL

- Ceramics
- Coat Hangers
- Diapers
- Mirrors
- Paper Towels
- Pet Waste/Cat Litter
- Styrofoam
- Tissue Paper
- Waxed Paper



NO HAZARDOUS WASTE